



Solid Wood FRAMED Kitchen Cabinetry

SPECIFICATION & PRICES BOOK

Effective Date: 04/13/2023







SoHo Grey Shaker



Manhattan White Shaker

Products Information

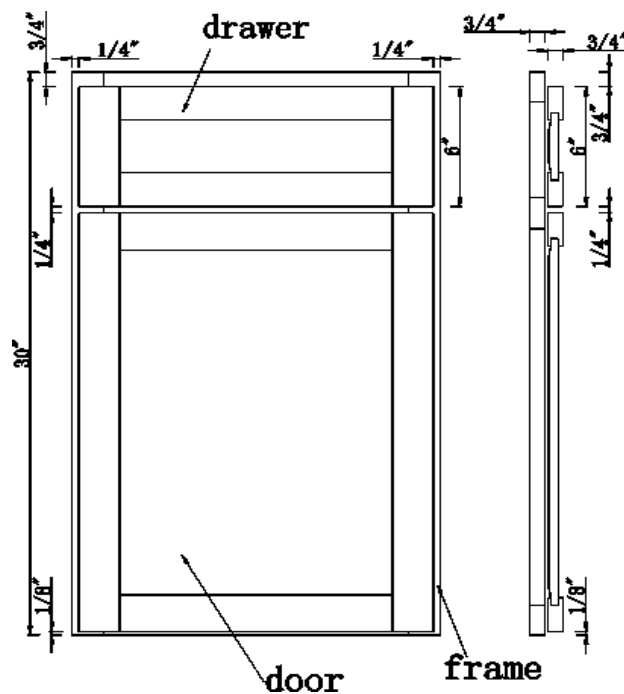
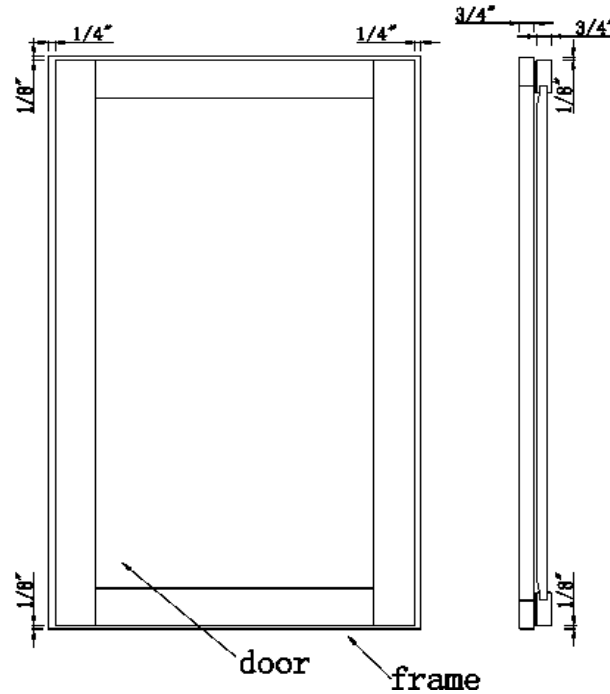

Products Information

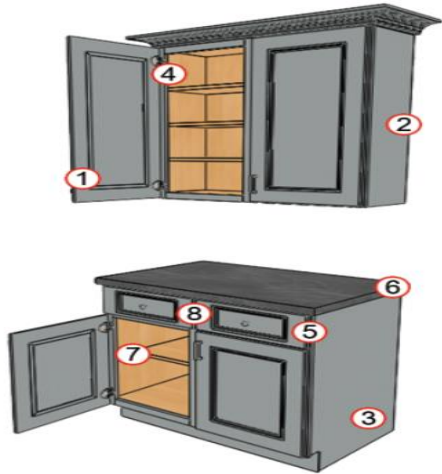
CABINET SPECIFICATIONS	
Door Material:	Solid Birch wood with MDF center panel.
Door Style:	Full overlay, framed, butt doors with reverse recess center panel.
Compliance:	All plywood and MDF are CARB-2 compliant. All glass doors are tempered glass.
Box Finish:	All boxes have matching finish on the inside and outside.
Box Thickness:	1/2"(12mm) with wood veneer.
Box Construction:	Metal cam lock system with plywood corner braces.
Drawer Box:	5/8" solid Maple wood, 5 pieces, dove tail structure, and natural maple finish with full extension concealed drawer runners
Shelves:	Full depth 3/4" plywood, with finished front. Metal pins.
Hinges:	6-way adjustable, soft close hinges.
Drawer Glides:	Full extension, under mount, soft-close glides.
CABINET CONSTRUCTION	
<p>① Material: Solid wood door frames with reverse recess MDF center panel with wood veneer.</p> <p>② Wall Cabinet Height: 30" & 39"</p> <p>③ Matching side panels finish.</p> <p>④ Hinges: 6-way adjustable soft closing.</p> <p>⑤ Glides: Undermount, full extension soft closing.</p> <p>⑥ Wood corner braces, for extra support.</p> <p>⑦ Shelves: 3/4" plywood full depth natural wood veneer.</p> <p>⑧ Drawer: Dovetail jointed 3/4" thick solid wood boxes.</p>	 <p>The diagram shows two types of cabinets. The top cabinet is a wall cabinet with its doors open, revealing internal shelves and drawers. The bottom cabinet is a base cabinet with its doors open, showing internal drawers and shelves. Numbered callouts (1-8) point to specific features: 1. Door frame, 2. Side panel, 3. Side panel, 4. Hinge, 5. Glider, 6. Corner brace, 7. Shelf, 8. Drawer front.</p> <p><i>Carb2</i> compliant</p>

GENERAL POLICY

A. Delivery Charges

1. For Assembled Cabinets

To store/warehouse: 6% of the invoice amount. Minimum charge is \$149.00 and Maximum charge is \$199.00

To job site, additional: \$75.00 (garage delivery only)

2. For Unassembled Cabinets (Flat Pack)

To store/warehouse: \$99.00

To job site: \$149.00(garage delivery only)

Above rate is only applied to deliveries located within 100 mile radius from the FERMA warehouse. For other shipping rates outside of this area, please call for freight rates.

B. Lead Time

5-10 working (business) days from date of order confirmation:

C. Order Placement

1. Customer must fill in the "ORDER FORM, and fax or email back to FERMA.
2. FERMA will send an Order Confirmation to the customer.
3. Customer must review and sign the Order Confirmation, and fax or email back to FERMA. No orders will be processed until a signed order confirmation is received
4. FERMA will advise lead time on signed order confirmation. Lead time starts from the day that the signed Order Confirmation is received.
5. **Please note that for assembled cabinet orders, you cannot make changes or cancel the order once FERMA receives a signed order confirmation.**

D. Returns / Exchanges

1. For Assembled Cabinets: cannot be returned or exchanged
2. For unassembled Cabinets in Flat Packaging: If cabinets were ordered unassembled in "flat packaging", it can be returned or exchanged within 30 days, and a 35% restocking fee applies on all approved returns. Returns and Exchanges must be in un-opened and resalable condition. Return goods authorization number (RA#) is required to process returns and exchanges. Additional freight charges will apply for pick up and return to FERMA

ORDER INSTRUCTION

A. To place an order

1. Orders may be placed using the order forms provided by FERMAWOOD CABINETRY.
2. All pages must be properly filled in when the orders are placed.
3. Specify shipping method (delivery or pick up), purchase order number and requested ship date.
Assembled orders are normally ready to be shipped or picked up within 5-10 days of order confirmation.
4. If the order is to ship to a job site, then it must be noted as so along with a telephone number and contact person. Additional charges may apply.
5. FERMAWOOD CABINETRY schedules orders on a first in first out basis, according to your requested shipping schedule. If you foresee that you will have more than one order it would be best to batch your orders and then send them in at one time.
6. Rush orders may incur additional charges.
7. Pricing does not include freight. Contact your customer service representative for freight pricing for your area.
8. Please allow additional business days for completion of orders made with custom options and/or modifications.
9. Orders not picked up after four weeks will be stored at dealers' expense

B. Order Processing

1. FERMAWOOD CABINETRY will E-mail or fax an Order Confirmation you. If you do not receive an Order Confirmation within 6 hours of order placement, please contact us.
2. Customers are responsible for order accuracy, and should sign and Email or fax the Order Confirmation back to FERMAWOOD CABINETRY. Orders **will not be processed** until a signed Order Confirmation is received.

C. Change Order Procedure

We will consider requests for minor changes or cancellations to an order in writing up to 24 hour after receipt of your signed Order Confirmation. If your order has already been sent to the factory floor for assembly, additional fee will be required for the changes.

D. Shipping Shortages & Damages

Order shortages such as missing items and/or any visible shipping damages must be noted on the shipping receipt and signed by both the driver and the recipient. It is the customer's responsibility to notify FERMAWOOD CABINETRY of any such issues within 24 hours of accepting the delivery. Any orders accepted and signed by the customer without any such note, will be considered complete. All other shipping damages must be claimed by the customer within 5 days. All items that have been installed and/or are not in their original packaging cannot be claimed as damaged.

Wall Cabinet 39" (Single Door)

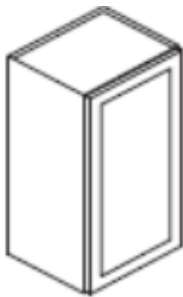

ITEM #	WIDTH	HEIGHT	DEPTH	COST		TOTAL
W0939	9	39	12	DOOR	-	\$ 360.00
				BOX	-	
W1239	12	39	12	DOOR	-	\$ 410.00
				BOX	-	
W1539	15	39	12	DOOR	-	\$ 470.00
				BOX	-	
W1839	18	39	12	DOOR	-	\$ 536.00
				BOX	-	
W2139	21	39	12	DOOR	-	\$ 610.00
				BOX	-	

Wall Cabinet 39" (Double Door)

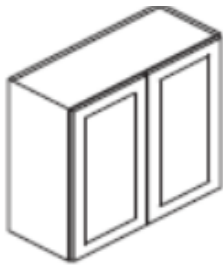

ITEM #	WIDTH	HEIGHT	DEPTH	COST		TOTAL
W2439	24	39	12	DOOR	-	\$ 680.00
				BOX	-	
W2739	27	39	12	DOOR	-	\$ 700.00
				BOX	-	
W3039	30	39	12	DOOR	-	\$ 780.00
				BOX	-	
W3339	33	39	12	DOOR	-	\$ 980.00
				BOX	-	
W3639	36	39	12	DOOR	-	\$ 1050.0
				BOX	-	

Wall Cabinet 30" (Single Door)

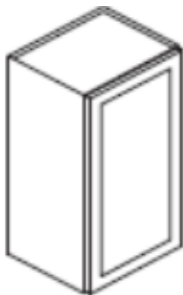

ITEM #	WIDTH	HEIGHT	DEPTH	COST		TOTAL
W0930	9	30	12	DOOR	-	\$ 310.00
				BOX	-	
W1230	12	30	12	DOOR	-	\$ 340.00
				BOX	-	
W1530	15	30	12	DOOR	-	\$ 400.00
				BOX	-	
W1830	18	30	12	DOOR	-	\$ 450.00
				BOX	-	
W2130	21	30	12	DOOR	-	\$ 510.00
				BOX	-	

Wall Cabinet 30" (Double Door)

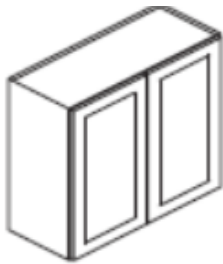

ITEM #	WIDTH	HEIGHT	DEPTH	COST		TOTAL
W2430	24	30	12	DOOR	-	\$ 570.00
				BOX	-	
W2730	27	30	12	DOOR	-	\$ 600.00
				BOX	-	
W3030	30	30	12	DOOR	-	\$ 638.00
				BOX	-	
W3330	33	30	12	DOOR	-	\$ 760.00
				BOX	-	
W3630	36	30	12	DOOR	-	\$ 840.00
				BOX	-	

Wall Cabinet 24" (Double Door)

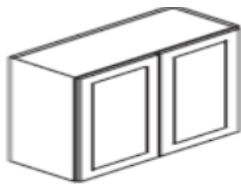

ITEM #	WIDTH	HEIGHT	DEPTH	COST	TOTAL
W2424	24	24	12	DOOR BOX	- -
					\$ 480.00
W3024	30	24	12	DOOR BOX	- -
					\$ 530.00
W3624	36	24	12	DOOR BOX	- -
					\$ 650.00

Wall Cabinet 21" (Double Door)

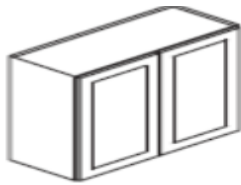

ITEM #	WIDTH	HEIGHT	DEPTH	COST	TOTAL
W2421	24	21	12	DOOR R BOX	- - -
					\$ 445.0
W3021	30	21	12	DOOR R BOX	- - -
					\$ 460.0
W3621	36	21	12	DOOR R BOX	- - -
					\$ 610.0
W362124	36	21	24	DOOR R BOX	- - -
					\$ 740.0 0

Wall Cabinet 18" (Double Door)

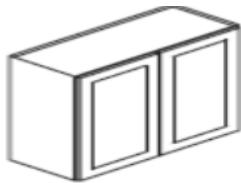

ITEM #	WIDTH	HEIGHT	DEPTH	COST	TOTAL
W2418	24"	18"	12"	DOOR BOX	-
					\$442.00
W3018	30	18	12	DOOR BOX	-
					\$ 410.00
W3618	36	18	12	DOOR BOX	- -
					\$ 570.00
W361824	36	18	24	DOOR BOX	- -
					\$ 610.00

Wall Cabinet 15" (Double Door)

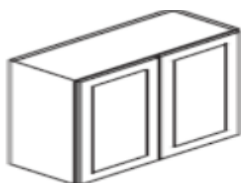

ITEM #	WIDTH	HEIGHT	DEPTH	COST	TOTAL
W2415	24	15	12	DOOR Box	-
					\$380.00
W3015	30	15	12	DOOR BOX	- -
					\$ 380.00
W301524	30	15	24	DOOR BOX	- -
					\$ 510.00
W3315	33	15	12	DOOR BOX	- -
					\$ 470.00
W3615	36	15	12	DOOR BOX	- -
					\$ 520.00

Wall Cabinet 12" (Double Door)

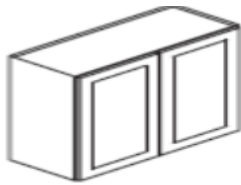

ITEM #	WIDTH	HEIGHT	DEPTH	COST		TOTAL
W3012	30	12	12	DOOR	-	\$ 345.00
				BOX	-	
W3312	33	12	12	DOOR	-	\$ 440.00
				BOX	-	
W3612	36	12	12	DOOR	-	\$ 490.00
				BOX	-	
W361224	36	12	24	DOOR	-	\$ 540.00
				BOX	-	

Blind Wall Cabinet



ITEM #	WIDTH	HEIGHT	DEPTH	COST		TOTAL
BLW27/3030	27/30	30	12	DOOR	-	\$ 620.00
				BOX	-	
BLW27/3039	27/30	39	12	DOOR	-	\$ 730.00
				BOX	-	

Wall Diagonal Cabinet



ITEM #	WIDTH	HEIGHT	DEPTH	COST		TOTAL
WDC2430	24	30	24	DOOR	-	\$ 800.00
				BOX	-	
WDC2439	24	39	24	DOOR	-	\$ 870.00
				BOX	-	

Wall End Cabinet



ITEM #	WIDTH	HEIGHT	DEPTH	COST		TOTAL
WEC1230	12	30	12	DOOR	-	\$ 530.00
				BOX	-	
WEC1239	12	39	12	DOOR	-	\$ 650.00
				BOX	-	

Wall End Shelf

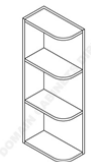

ITEM #	WIDTH	HEIGHT	DEPTH	COST		TOTAL
WES0630	6	30	12	BOX	-	\$ 255.00
WES0639	6	39	12	BOX	-	\$ 360.00

Wall Open Shelf



ITEM #	WIDTH	HEIGHT	DEPTH	COST		TOTAL
WOS3030	30	30	12	BOX	-	\$ 420.00
WOS3039	30	39	12	BOX	-	\$ 500.00

Microwave Shelf

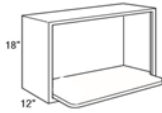

ITEM #	WIDTH	HEIGHT	DEPTH	COST	TOTAL
MS3018	30	18	12	BOX -	\$ 620.00

Wine Rack



ITEM #	WIDTH	HEIGHT	DEPTH	COST	TOTAL
WR3018	30	18	12	BOX -	\$ 465.00

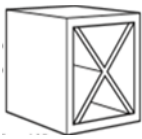

WX1818	18	18	12	BOX -	\$ 260.00
--------	----	----	----	-------	-----------

Wall Organizer

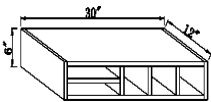

ITEM #	WIDTH	HEIGHT	DEPTH	COST	TOTAL
WO3006	30	6	12	BOX -	\$ 180.00

Wall Counter Drawer

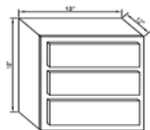

ITEM #	WIDTH	HEIGHT	DEPTH	COST	TOTAL
WD1818	18	18	12	DOOR - BOX -	\$ 460.00

Wall Easy Reach

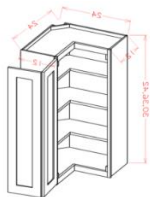

ITEM#	WIDTH	HEIGHT	DEPTH	COST	TOTAL
WER2430	24	30	12	750	\$ 750
WER2439	24	39	12	900	\$900

Base Cabinet (Single Door)

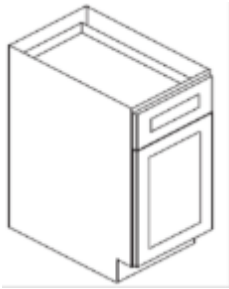

ITEM #	WIDTH	HEIGHT	DEPTH	COST	TOTAL
B09	9	34 1/2	24	DOOR BOX	- \$ 470.00
B12	12	34 1/2	24	DOOR BOX	- \$ 560.00
B15	15	34 1/2	24	DOOR BOX	- \$ 620.00
B18	18	34 1/2	24	DOOR BOX	- \$ 680.00
B21	21	34 1/2	24	DOOR BOX	- \$730.00

Base Cabinet (Double Door, Single Drawer)

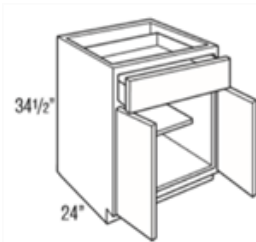

ITEM #	WIDTH	HEIGHT	DEPTH	COST	TOTAL
B24	24	34 1/2	24	DOOR BOX	- \$ 820.00
B27	27	34 1/2	24	DOOR BOX	- \$ 880.00
B30	30	34 1/2	24	DOOR BOX	- \$ 960.00

Base Cabinet (Double Door, Double Drawer)

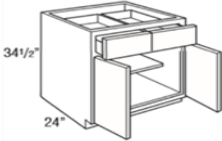

ITEM #	WIDTH	HEIGHT	DEPTH	COST	TOTAL
B33	33	34 1/2	24	DOOR BOX	- \$ 1160.00
B36	36	34 1/2	24	DOOR BOX	- \$ 1220.00

Drawer Base Cabinet (3 Drawers)

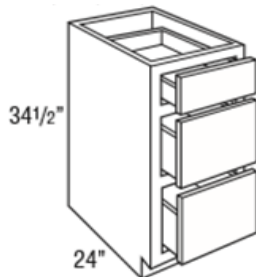

ITEM #	WIDTH	HEIGHT	DEPTH	COST	TOTAL
DB12-3	12	34 1/2	24	DOOR BOX	- \$ 850.00
DB15-3	15	34 1/2	24	DOOR BOX	- \$ 980.00
DB18-3	18	34 1/2	24	DOOR BOX	- \$ 1050.00
DB21-3	21	34 1/2	24	DOOR BOX	- \$ 1180.00
DB24-3	24	34 1/2	24	DOOR BOX	- \$ 1320.00
DB27-3	27	34 1/2	24	DOOR BOX	- \$ 1400.00
DB30-3	30	34 1/2	24	DOOR BOX	- \$ 1500.00
DB33-3 _(SoHo only)	33	34 1/2	24	DOOR Box	- \$1600.00
DB36-3	36	34 1/2	24	DOOR BOX	- \$ 1750.00

Sink Base Cabinet



ITEM #	WIDTH	HEIGHT	DEPTH	COST	TOTAL
SB27	27	34 1/2	24	DOOR - BOX -	\$ 650.00
SB30	30	34 1/2	24	DOOR - BOX -	\$ 670.00
SB33	33	34 1/2	24	DOOR - BOX -	\$ 700.00
SB36	36	34 1/2	24	DOOR - BOX -	\$ 740.00

Farm Sink Base Cabinet

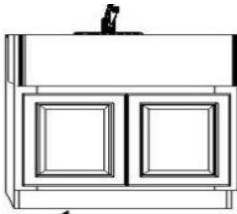

ITEM #	WIDTH	HEIGHT	DEPTH	COST	TOTAL
FSB36	36	34 1/2	24	DOOR - BOX -	\$ 820
FSB30	30	34 1/2	24	DOOR - BOX -	\$ 750

Corner Sink Base Cabinet

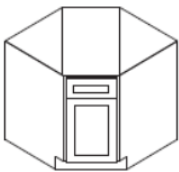

ITEM #	WIDTH	HEIGHT	DEPTH	COST	TOTAL
CSB36	36	34 1/2	24	DOOR - BOX -	\$ 1320.00

Blind Base Cabinet

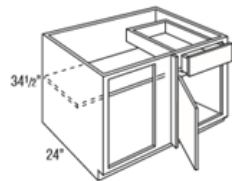

ITEM #	WIDTH	HEIGHT	DEPTH	COST	TOTAL
BCB36/39	36/39	34 1/2	24	DOOR - BOX -	\$ 950.00
BCB42/45	42/45	34 1/2	24	DOOR - BOX -	\$ 1020.00

BCB36/39: Door 11 1/2" Middle Filler:15"

Lazy Susan Base Cabinet

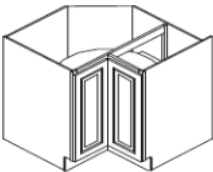

ITEM #	WIDTH	HEIGHT	DEPTH	COST	TOTAL
LS33	33	34 1/2	24	DOOR - BOX -	\$ 1200.00
LS36	36	34 1/2	24	DOOR - BOX -	\$ 1290.00

Base Spice Rack Cabinet

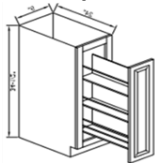

ITEM #	WIDTH	HEIGHT	DEPTH	COST		TOTAL
SP09	09	34 1/2	24	DOOR	-	\$ 878.00
				BOX	-	

Base Microwave Cabinet

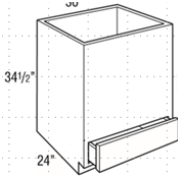

ITEM #	WIDTH	HEIGHT	DEPTH	COST		TOTAL
BMW30	30	34 1/2	24	DOOR	-	\$ 880.00
				BOX	-	

Drawer Height: 6 3/8" Opening:20 1/4"

Base End Angle Cabinet



ITEM #	WIDTH	HEIGHT	DEPTH	COST		TOTAL
BEA12	12	34 1/2	24	DOOR	-	\$ 550.00
				BOX	-	

Base End Cabinet

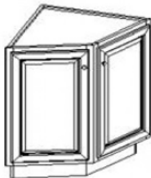

ITEM #	WIDTH	HEIGHT	DEPTH	COST		TOTAL
BEC24	24	34 1/2	24	DOOR	-	\$ 550.00
				BOX	-	

Waste Basket Cabinet (Single and Double)

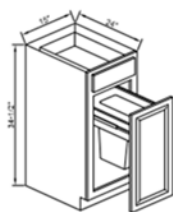

ITEM #	WIDTH	HEIGHT	DEPTH	COST		TOTAL
BWBK15-1	15	34 1/2	24	DOOR	-	\$ 920.00
				BOX	-	
BWBK18-2	18	34 1/2	24	DOOR	-	\$ 1060.00
				BOX	-	

Utility Cabinet 84"



ITEM #	WIDTH	HEIGHT	DEPTH	COST		TOTAL
UC1584	15	84	24	DOOR	-	\$ 1380.00
				BOX	-	
UC1884	18	84	24	DOOR	-	\$ 1640.00
				BOX	-	
UC2484	24	84	24	DOOR	-	\$ 1860.00
				BOX	-	
UC3084	30	84	24	DOOR	-	\$ 1950.00
				BOX	-	

Utility Cabinet 93"



ITEM #	WIDTH	HEIGHT	DEPTH	COST		TOTAL
UC1593	15	93	24	DOOR	-	\$ 1500.00
				BOX	-	
UC1893	18	93	24	DOOR	-	\$ 1680.00
				BOX	-	
UC2493	24	93	24	DOOR	-	\$ 1960.00
				BOX	-	
UC3093	30	93	24	DOOR	-	\$ 2160.00
				BOX	-	

Oven Cabinet

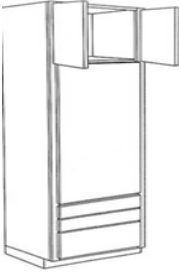

ITEM #	WIDTH	HEIGHT	DEPTH	COST	TOTAL
OC3384	33	84	24	DOOR - BOX -	\$ 2280.00
OC3393	33	93	24	DOOR - BOX -	\$ 2500.00

***Opening Height: 30" Drawer Height from top to bottom: OC3384: 4 ¾" 4 ¾" 14 1/2"
OC3393: 4 ½" 4 ½" 14 ¼" Door Height: OC3384: 19 ½" OC3393: 28 ½"***

Desk Cabinet Drawer

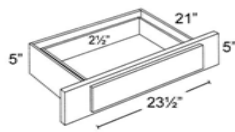

ITEM #	WIDTH	HEIGHT	DEPTH	COST	TOTAL
KD30	30			DOOR - BOX -	\$ 260.00

Roll Out Trays

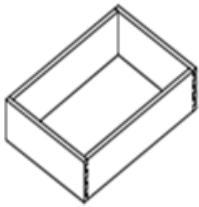

ITEM #	WIDTH	HEIGHT	DEPTH	COST	TOTAL
RT 15	15			BOX -	\$ 220.00
RT 18	18			BOX -	\$ 230.00
RT 21	21			BOX -	\$ 250.00
RT 24	24			BOX -	\$ 280.00
RT 27	27			BOX -	\$ 300.00
RT 30	30			BOX -	\$ 330.00
RT 36	36			BOX -	\$ 350.00

Base Fillers

ITEM #	WIDTH	HEIGHT	DEPTH	COST
BF3	3	34 1/2	3/4	\$ 48.00
BF6	6	34 1/2	3/4	\$ 88.00

Wall Fillers

ITEM #	WIDTH	HEIGHT	DEPTH	COST
WF330	3	30	3/4	\$ 68.00
WF339	3	39	3/4	\$ 128.00
WF630	6	30	3/4	\$ 130.00
WF639	6	39	3/4	\$ 180.00

Tall Fillers

ITEM #	WIDTH	HEIGHT	DEPTH	COST
TF393	3	93	3/4	\$ 250.00
TF693	6	93	3/4	\$ 500.00

Dish Washer Panel

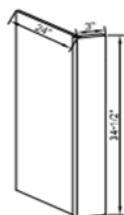

ITEM #	WIDTH	HEIGHT	DEPTH	COST
DWR3	3	34 1/2	3/4	\$ 220.00

Refrigerator End Panel



ITEM #	WIDTH	HEIGHT	DEPTH	COST
REP3084	30	84	3/4	\$430.00
REP3093	30	93	3/4	\$450.00

Finished Back Panel

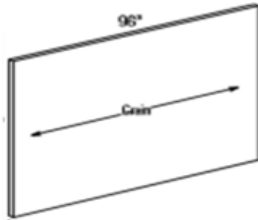

ITEM #	WIDTH	HEIGHT	DEPTH	COST
FBP4896	48	96	1/4	\$ 280.00

Toe Kick



ITEM #	WIDTH	HEIGHT	DEPTH	COST
TK8	96	4 1/2	1/8	\$ 45.00

Base Molding

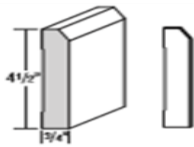

ITEM #	WIDTH	HEIGHT	DEPTH	COST
BM8	96	4 1/2	3/4	\$ 185.00

Scribe Molding

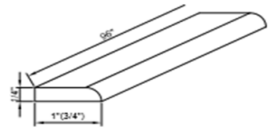

ITEM #	WIDTH	HEIGHT	DEPTH	COST
SM8	96	3/4	1/4	\$ 40.00

Quarter Round Molding

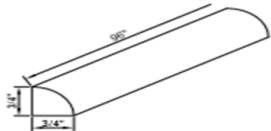

ITEM #	WIDTH	HEIGHT	DEPTH	COST
QM8	96	3/4	3/4	\$ 45.00

Outside Corner Molding

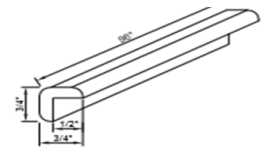

ITEM #	WIDTH	HEIGHT	DEPTH	COST
OCM8	96	3/4	3/4	\$ 45.00

Inside Corner Molding

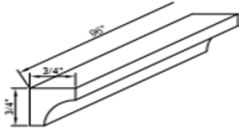

ITEM #	WIDTH	HEIGHT	DEPTH	COST
ICM8	96	3/4	3/4	\$ 45.00

Royal Crown Molding

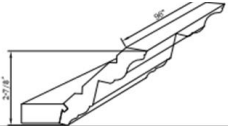

ITEM #	WIDTH	HEIGHT	DEPTH	COST
RCM8	96	3		\$ 280.00

Cove Crown Molding

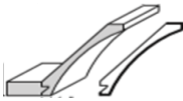

ITEM #	WIDTH	HEIGHT	DEPTH	COST
CCM8	96	3		\$ 156.00

Small Cove Molding



ITEM #	WIDTH	HEIGHT	DEPTH	COST
SCM8	96	3		\$ 150.00

Light Rail Molding

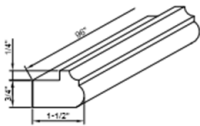

ITEM #	WIDTH	HEIGHT	DEPTH	COST
LRM8	96	1	1 1/2"	\$ 120.00

Valance

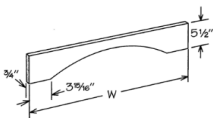

ITEM #	WIDTH	HEIGHT	DEPTH	COST
VAL36	36	5 1/2	3/4	\$ 165.00
VAL48	48	5 1/2	3/4	\$ 188.00
VAL54	54	5 1/2	3/4	\$ 210.00

Valance Recessed

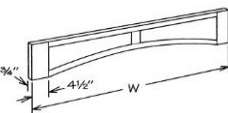

ITEM #	WIDTH	HEIGHT	DEPTH	COST
VAL-REC42	42	5 1/2	3/4	\$ 285.00
VAL-REC54	54	5 1/2	3/4	\$ 370.00

Corbel

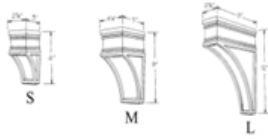

ITEM #	WIDTH	HEIGHT	DEPTH	COST
CORBELS				\$ 155.00
CORBELM				\$ 168.00
CORBELL				\$ 188.00

Base Decorative Door



ITEM #	WIDTH	HEIGHT	DEPTH	COST
BDD24	23 3/4	30	3/4	\$ 248.00

Wall Decorative Door



ITEM #	WIDTH	HEIGHT	DEPTH	COST
WDD1230	11 3/4	30	3/4	\$ 200.00
WDD1239	11 3/4	36	3/4	\$ 230.00

Glass Door for Angle Wall Cabinet



ITEM #	WIDTH	HEIGHT	DEPTH	COST
GDC2430	24	30	3/4	\$ 280.00
GDC2439	24	39	3/4	\$ 320.00

Touch-Up Kit



	Cost
	\$85

Post



Item#	WIDTH	Height	DEPTH	COST
SP36	4 1/2"	34 1/2"	4 1/2"	\$380

Glass Door



ITEM #	WIDTH	HEIGHT	DEPTH	COST
GD1230	12	30	3/4	\$ 230.00
GDC1239	12	39	3/4	\$ 260.00
GD1530	15	30	3/4	\$ 280.00
GDC1539	15	39	3/4	\$ 320.00
GD1830	18	30	3/4	\$ 280.00
GDC1839	18	39	3/4	\$320.00
GD2430	24	30	3/4	\$270.00
GD2439	24	30	3/4	\$340.00
GD3030	24	30	3/4	\$320.00
GD3039	24	30	3/4	\$400.00
GD3630	24	30	3/4	\$380.00
GD3639	24	30	3/4	\$480.00

Limited Liability Warranty

FERMAWOOD CABINETRY, warrants its Signature Tradition Cabinetry (“the Products”) to be free of manufacturer defects for five (5) years from the date of purchase by the original purchaser, but products with painted finishes are limited to two (2) year warranty, or as long as the original purchasing consumer owns the home, whichever is less, against avoidable and unnatural defects in material and workmanship under normal use.

This limited warranty applies to domestic use only, is non-transferable, and proof of purchase is required.

This warranty does not cover the products that have been misused, mishandled, abused, improperly stored or installed, modified or subject to excesses of moisture or extreme temperatures, accidents, negligence, on-site alterations, improper storage, defective installation, or normal wear and tear. The products must be used exclusively for its intended purpose in order to be covered by this warranty. This warranty shall become void if the products are in any way modified, improperly installed or damaged prior to or during installation, or installed or utilized in other than normal residential applications.

This warranty does not include or cover the cost of installation, removal, subsequent damage or transportation of the defective product, regardless of whether work was performed by a contractor, service company, or homeowner or any other end users

This warranty does not apply to any other products used in conjunction with the products (cabinetry), such as, but not limited to flooring, countertops, appliances, or plumbing fixtures.

The obligation of FERMAWOOD CABINETRY, under this warranty shall be only limited to the repair or exchange of any part or parts that the products deems proven defective under normal use and service within the warranty period. If a defect does occur within the terms and conditions of this warranty such defective part will be repaired or replaced by FERMAWOOD CABINETRY at its sole discretion. FERMAWOOD CABINETRY will not provide or pay for the cost of removal of defective product, transportation of defective, repaired or replaced product or installation of repaired or replaced product. FERMAWOOD CABINETRY will not be responsible for any shipping damages to the defective, replaced or repaired product. The product line and specifications of Signature Tradition Cabinetry may periodically be changed or discontinued. If defective item has been discontinued or is not available at the time, FERMAWOOD CABINETRY reserves the right to replace the item with the most similar item available in its inventory at that time. Some replacement parts are subject to availability, and they may differ from those originally supplied. FERMAWOOD CABINETRY can NOT guarantee that the finish of any replacement will exactly match the finish and appearance of the defective item due to the natural aging process of the wood and finishes of the cabinets. Accordingly, FERMAWOOD CABINETRY will NOT be held responsible for replacing products that may not exactly match installed products

The products of Signature Tradition Cabinetry are constructed from several pieces of solid wood and wood veneers on plywood. Differences in grain pattern and color should be expected. Wood characteristics naturally occurring such as variations in color, grain, mineral streaks and knots, are not considered defects. Color variations and color softening in cabinets are a natural occurrence due to wood species, age, character of cabinets, and exposure to UV light and sunlight. For these reasons, new and/or replacement

cabinets may not match display samples and/or existing cabinets. Therefore, such variations and changes are NOT considered defects.

This warranty applies only to defects and does not apply to the yellowing and aging of any wood product. The products of Signature Tradition Cabinetry are wood products. Extreme conditions will cause any wood product to respond adversely (high/low humidity, temperature, etc.) and this warranty does not apply to cabinetry exposed to extreme conditions. Mitered doors joint in particular are more likely to react to conditions of its environment. Gaps that may develop in door joints due to conditions of its environment are not subject to replacement under this warranty. Painted finishes reacting differently than stained finish with normal wood movement and climatic conditions, may result in breaks in finish, recesses, and joint and panel lines. These features are considered normal occurrence and not covered under this warranty.

Wood by nature will undergo expansion and contraction movements year after year as it compensates and adjusts to ever changing atmospheric humidity and temperature conditions. It is common for center panels on doors to shrink, expand or move during these transitions. Typically, the panel will return to its normal position within a year once it has adjusted to seasonal changes. It is for these same reasons that it is common for doors to warp during these periods. Therefore, doors that are warped in either direction not exceeding one-quarter inch (1/4") do not exceed normal material expectation and they are not covered under the terms of this warranty.

Warranty claims are only filed to FERMAWOOD CABINETRY by dealer or distributors from whom the products were purchased. To submit a warranty claim, the original purchaser must contact FERMAWOOD CABINETRY's dealer or distributor where the product was purchased. The independent dealer or distributor will obtain the information necessary to make a claim decision and forward such information in writing to FERMAWOOD CABINETRY for action on the claim.

This writing is the complete and exclusive statement of the express warranties provided herein and is in lieu of all other express and/or statutory warranties by the manufacturer, to the extent provided by law. There are no implied warranties extending beyond the terms of this warranty. FERMAWOOD CABINETRY shall not be liable for any incidental or consequential costs, expenses or damages.